

Citadel + Compagnie

Venue

Visual Guide

SummerWorks Performance Festival

August 1st-11th, 2024 (Updated: July 24th, 2024)



CONTENTS

<u>SECTION</u>	<u>PAGE(S)</u>
DIRECTIONS	3-4
LOCATION	
⇒ The Building	5
⇒ The Front Entrance Area	6-7
⇒ The Second Floor	8
⇒ The Lift	9
⇒ The Upstairs Lift Door	10
⇒ The Mimi Herndorf Studio Theatre	11
⇒ The Basement	12
⇒ The Basement Lift Door	13
⇒ The Jean Soper Studio	14
⇒ Accessible Washrooms	14
HEALTH & SAFETY	15
SUMMERWORKS SHOWS	16
CONTACT	17

DIRECTIONS

Where is the Citadel + Compagnie?

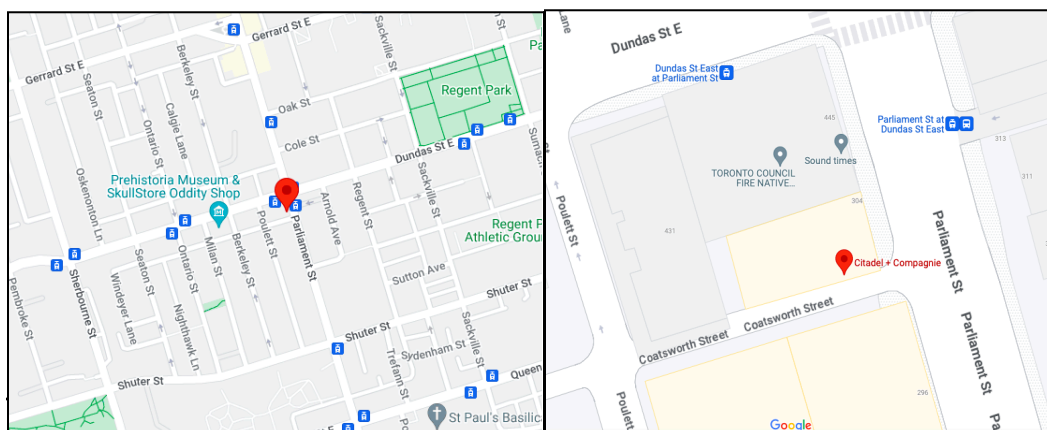

Citadel + Compagnie is located at the corner of Parliament Street and Coatsworth St. (near Dundas Street East).

Address: 304 Parliament Street

Getting There

TTC: Dundas Subway Station will take you closest to Citadel + Compagnie. Exit the subway station and arrive at the Dundas Street West at Yonge St intersection. Take the 505 streetcar East along Dundas St West to Dundas St East at Ontario Street. From here, turn right onto Ontario Street and then left onto Coatsworth St. Walk East for about 3 minute and arrive at Citadel + Compagnie.

Parking: There is select street parking spaces available along Regent Park Blvd.

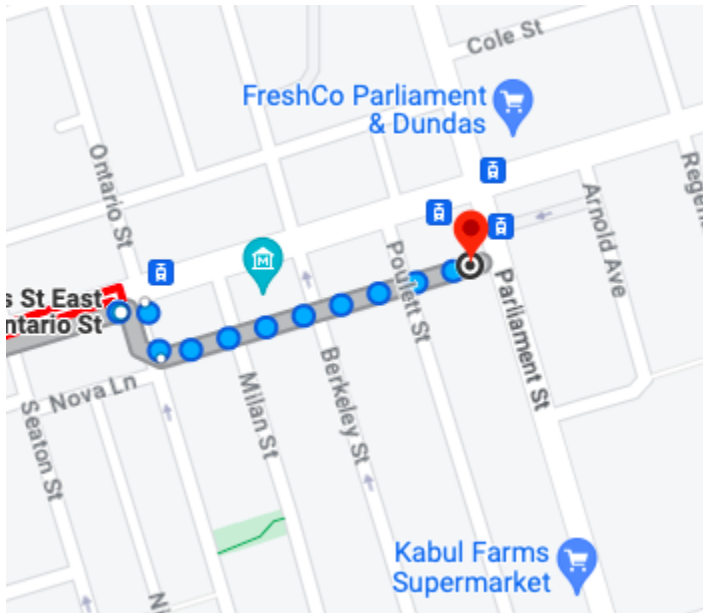
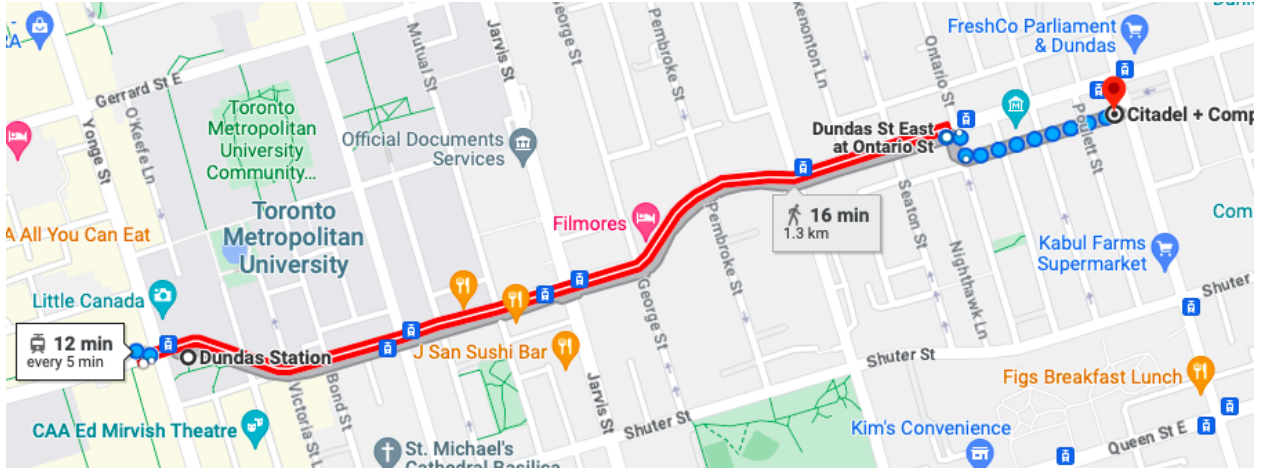

LOCATION

The Building

This is what the Citadel + Compagnie looks like:

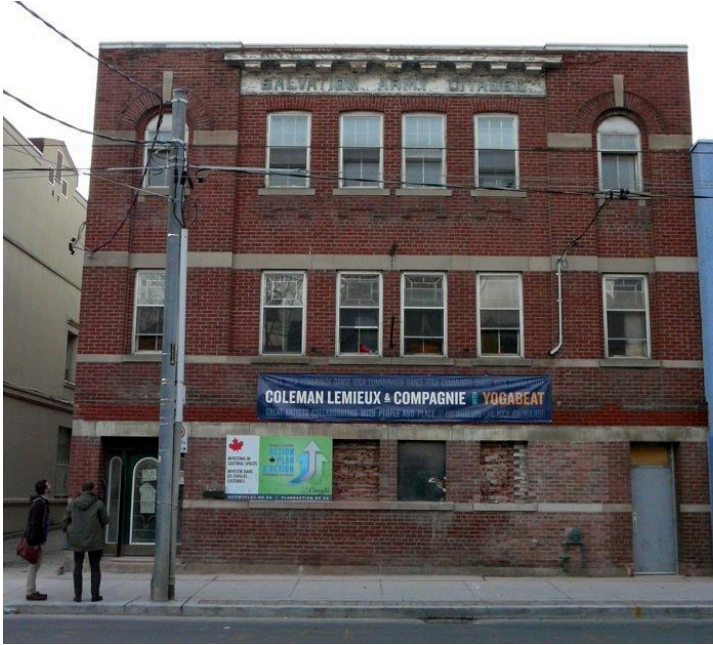

This is the front of the building.



This is the front of the building with the new awning.

The Front Entrance Area



Here is the front entrance to the venue from inside.

Here is the cafe area of the venue from the entrance. There may be someone selling food there.





Here is the little sitting area beside the cafe.

Here is the hallway that can lead you to the Performance Space or the Reading Room.



The Second Floor

Coming soon...

A photo of the stairs.

The LIFT

This is the door to the lift that can be taken up to the performance space or down to the Reading Room.

This lift fits two people max. at a time.



The Upstairs Lift Door



Here is the upstairs door to the lift that leads to the performance space.

Here is the door that leads to the upstairs lift.



The Mimi Herrndorf Studio Theatre



Here is the Mimi Herrndorf Studio Theatre.

The windows will be covered and there will be chairs set up around the room in various configurations.



The Basement



Here are the 6 (six) stairs down to the Jean Soper Studio and gendered washrooms from the main floor.

Here is another view of the 6 (six) stairs down to the Jean Soper Studio and gendered washrooms.



The Basement Lift Door



Here is the
basement entrance
to the lift.

The Jean Soper Studio



Here is the Jean Soper Studio.

Basement Accessible Washrooms



Here is the door to the accessible washroom on the same level as the Jean Soper Studio.

HEALTH & SAFETY

You can review the SummerWorks' Health & Safety policy here:

<https://summerworks.ca/health-and-safety-policy>

SUMMERWORKS SHOWS

This year there are three productions being presented at the Citadel + Compagnie as part of SummerWorks, including

- [*Girl's Notes III*](#)
SUMMERWORKS PRESENTATION
- [*Three Dots*](#)
SUMMERWORKS PRESENTATION
- [*The Gathering*](#)
SUMMERWORKS EXCHANGE

Have a Question?

Email us at:

access@summerworks.ca

Visit our Accessibility Page at:

<https://summerworks.ca/accessibility/>